



**Education  
Project**



**Community  
Health**



**Skill  
Development**

---

**Aiming for a society free from  
hunger, poverty, discrimination and  
exploitation.**

7, 1st Cross Rd, behind Viva Toyota Showroom,  
Vinayakanagar, Hebbal, Bengaluru, Karnataka 560024

[www.sama-foundation.org](http://www.sama-foundation.org)

# About Us

Sama is a Kannada word which means "Equal"

Sama Foundation is a non-profit organization with a mission to stop discrimination in the name of disability and start inclusion in the name of humanity. Ramanathan was working at Every Child-UK; Every Child-UK was mainly focusing on street children, child labor and trafficking children in India. Every child-UK showed its interest to work among children with disabilities the most marginalized in the society through Inclusive Development Approach. Mr. G.Ramappa, Country Director of Every child-UK was a key person for starting Sama Foundation. Ramanathan and group of young people with disability came forward to start Sama on 28th December 2005.

## VISION

To create an inclusive society free from hunger, poverty, discrimination, and exploitation. An Inclusive society which is free from hunger, poverty, discrimination and exploitation.

## MISSION

To help build a more influential, equal and socially conscious society. Empowering the marginalized group with special focus on persons with disability through Health, Education, Livelihood and Social Entitlements

This is the first year of collaboration of United Way Bangalore with Sama Foundation on the Inclusive Education Project for Bangalore Urban:

# Being educated is not enough, **SKILLS** matter !

India has a biggest population and expected to reach 1.48 billion by 2030. Indians largely contribute to the global workforce. with working-age population (15-59) likely to swell from 749 million to 962 million over 2010 to 2030. But in India around 40% of people live on less than US\$1.25 a day. Low levels of education and skills of youth have resulted in their inability to access the opportunities offered by emerging markets.

Urban poverty being multi-dimensional, various vulnerabilities faced by the poor in cities and towns, that is (residential, occupational, and social) which need to be addressed. India's transition to one of the largest and fastest growing global economies during the last decade has been a remarkable phenomenon. But still the labour market continues to struggle to find skilled talent. In order for India to sustain and accelerate its growth trajectory, an environment for sustained and continuous skill development of its workforce to address the employability gap has become a critical imperative.

To bridge this demand supply gap SAMA FOUNDATION is imparting employable Skills to vulnerable and marginalized individuals in the slums of Bangalore. In this regard we have collaborated & Partnership with Quest Alliance since August 2016 and together implementing "My Quest" programs to building among underprivileged youths from urban slums communities in Bengaluru.

**524 students trained in  
2021-22**

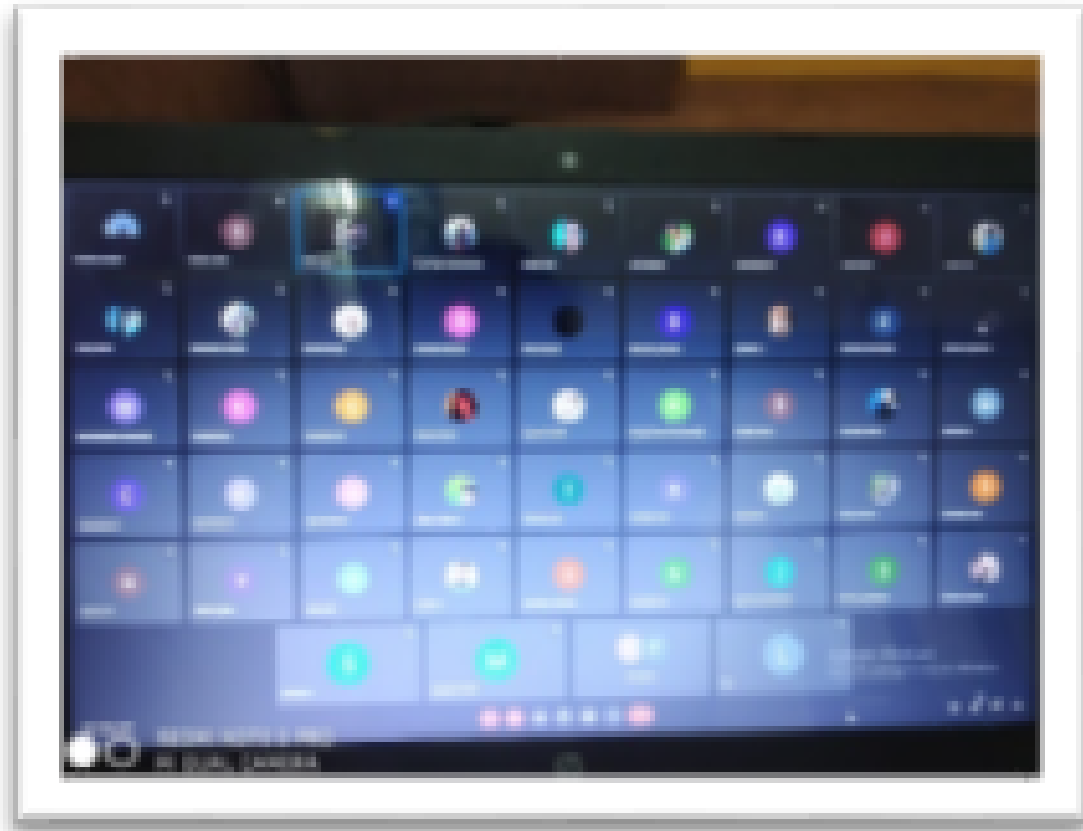

Online Class



Guest Lecture

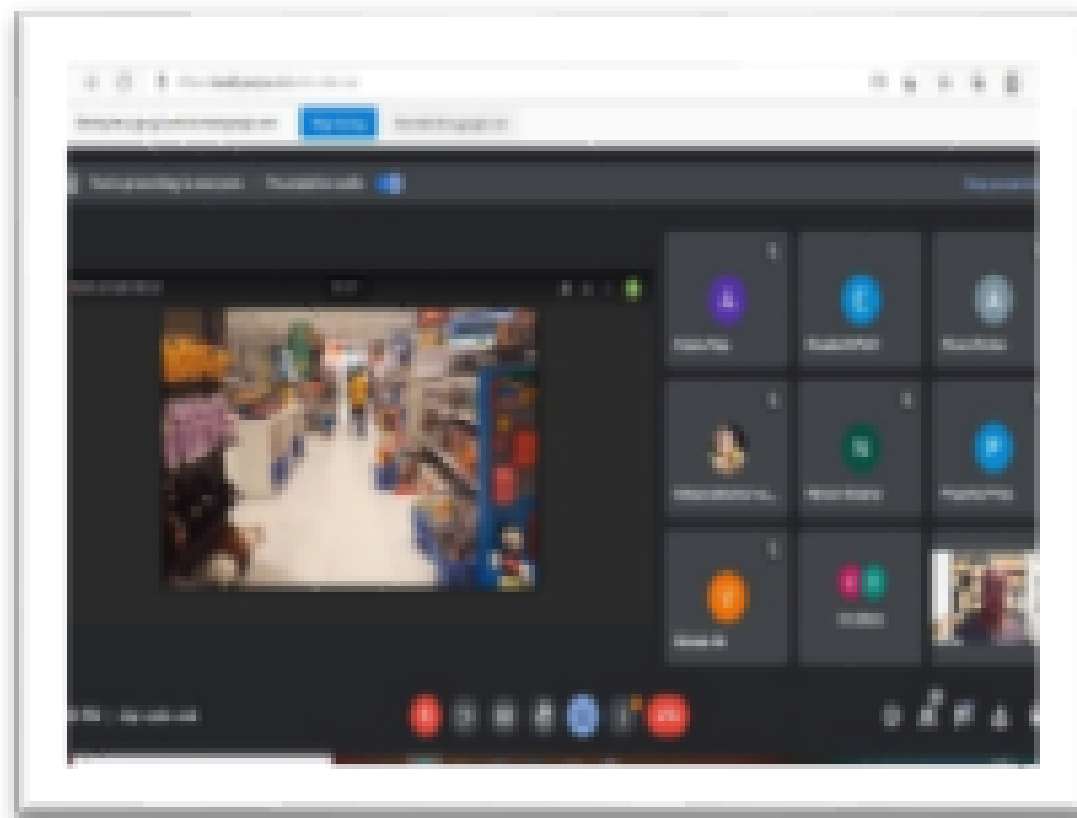

Market Scan



Parents Meeting



Physical Job Drive

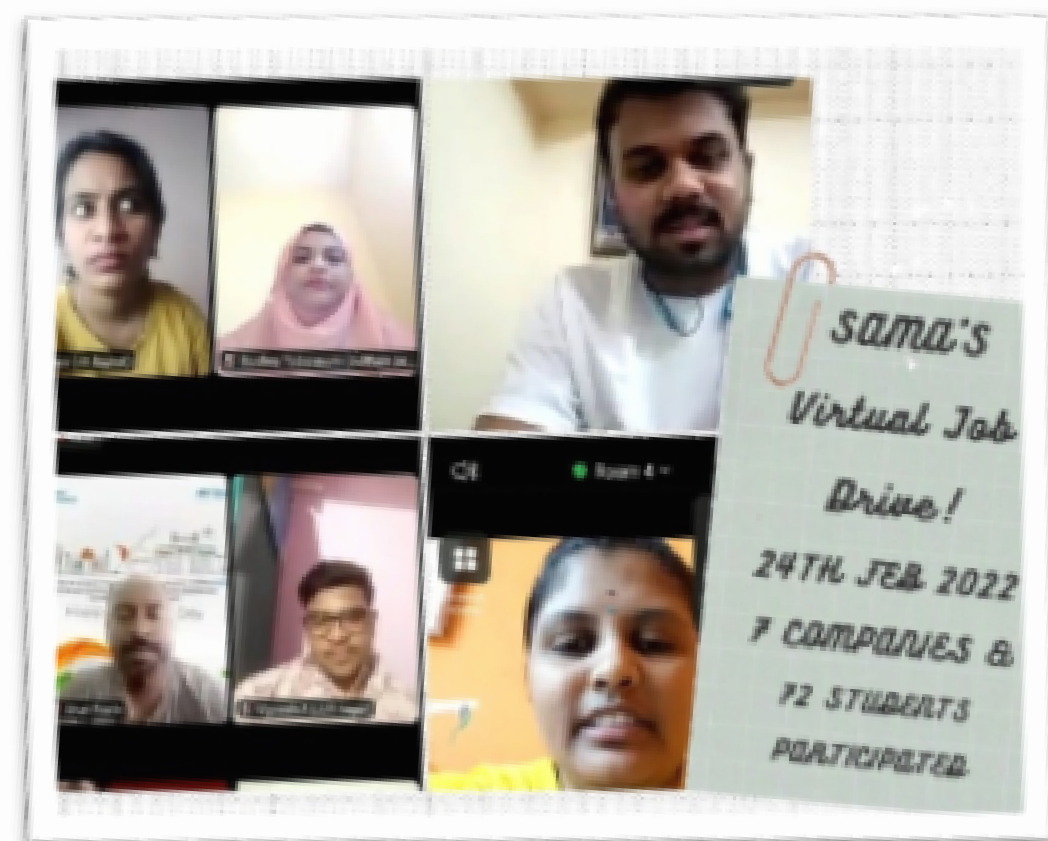

Virtual Job Drive



Exposure Visit

## From struggling house wife to a journey of make-up artist

Mrs. Nandini, a very determined learner from our skill development centre. She and her husband were facing hardships to run the family. Through our mobiliser she came to know about skill development program and joined the online class. She always enjoyed the life skill lessons and dreamt of being a make-up artist. By the end of the course she got placed in a beauty parlor as a trainee with Rs.12,000/- per month. After the training she is planning to put up her own parlor and bring colors to her life as well as others.



## She isn't a disabled kid, she is specially abled, a dance lover!

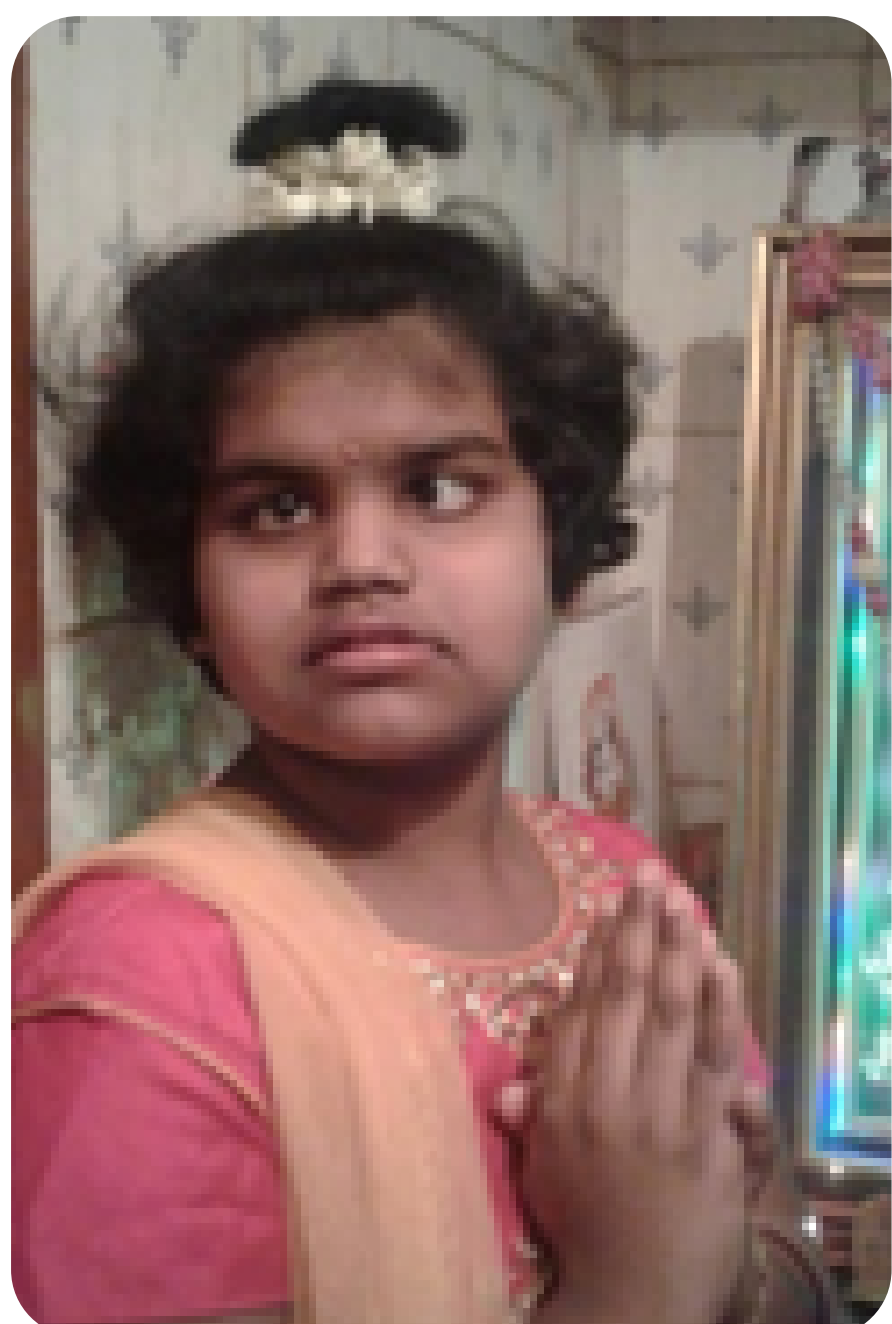

Brunda is a 13 year old girl, suffering from attention deficit hyperactivity disorder, mental disorder. Our teaching activities, physiotherapy, speech therapy, academic skills and fun games, helped her improve in the following :

- daily living skills
- mingle with friends
- speech
- academic learning
- behaviour
- walk without support.

# Childhood Matters!

Sama believes in inclusive education. Disable kids are no less than the normal kids. Hence such kids should not be deprived of the normal school environment.

## A. Total No of children with disabilities covered in the centres as well in the working community

Sl. No	Name of the centre	Location of the of the centre	Total No. of children (Reach) – Centre- 1			Total No. of children (Reach) in community – 2			Total 1+2
			Boys	Girls	Total	Boys	Girls	Total	
1	Inclusive Education centre	Govt. School Heggannahalli	22	15	37	11	2	13	50
2	Inclusive Education centre	Govt. School Yeshwanthpura	13	12	25	18	8	26	51
3	Inclusive Education centre	Govt. School Yelahanka	26	15	41	12	5	17	58
4	Inclusive Education centre	Govt. school, Thippenahalli, Doddabidirekallu	16	9	25	18	7	25	50
<b>Total</b>			<b>77</b>	<b>51</b>	<b>128</b>	<b>57</b>	<b>20</b>	<b>81</b>	<b>209</b>

## B. Details as follows disability wise in the center and communities:-

Sl. No	Disability Categories	Heggannahalli – Center - 1		YPR – Center – 2		YLK – Center – 3		Thippenahalli Center – 4		Total	
		Centre	Comm unity	Centre	Comm unity	Centre	Comm unity	Centre	Comm unity	Centre	Comm unity
1	Mental Retardation (MR)	19	2	8	5	14	3	10	4	51	14
2	Cerebral Palsy (CP)	5	3	4	1	9	3	5	3	23	10
3	Speech & Hearing	0	0	3	0	4	0	1	1	8	1
4	Autism	0	0	0	0	5	0	2	0	7	0
5	Visual Impairment	0	0	0	1	0	1	0	0	0	2
6	Low vision	1	1	0	2	1	0	3	4	5	7
7	Locomotor Disability	1	7	0	13	2	10	1	12	4	42
8	Multiple Disability	3	0	10	0	3	0	1	0	17	0
9	Down Syndrome	1	0	0	0	2	0	0	0	3	0
10	Learning Disability	2	0	0	1	1	0	2	1	5	2
11	Mental illness	1	0	0	0	0	0	0	0	1	0
12	Hearing impairments	4	0	0	0	0	0	0	0	4	0
13	Other	0	0	0	3	0	0	0	0	0	3
<b>Total</b>		<b>37</b>	<b>13</b>	<b>25</b>	<b>26</b>	<b>41</b>	<b>17</b>	<b>25</b>	<b>25</b>	<b>128</b>	<b>81</b>

**Home based service  
provided by center  
teachers during school  
closed due to covid-19  
Pandemic**



**Teaching learning  
activities**

**Awareness programs  
for Parents on  
relevant social  
development issues for  
various target groups**



**Capacity Building training  
for staff and teachers**

**100 Tabs with (Pre-loaded state syllabus)  
distribution to girls' student from Government**

**Parent's Meetings**



**Celebration of Children's day, World Disabled Day & New year day in the education centers**

**Setting up Kitchen Program**



**ECO Club meeting in working schools**

**Conducted Inclusive Sports competition with Children with Disability and Non-Disabled**

**School Development monitoring Committee (SDMC) Meeting in respective schools**

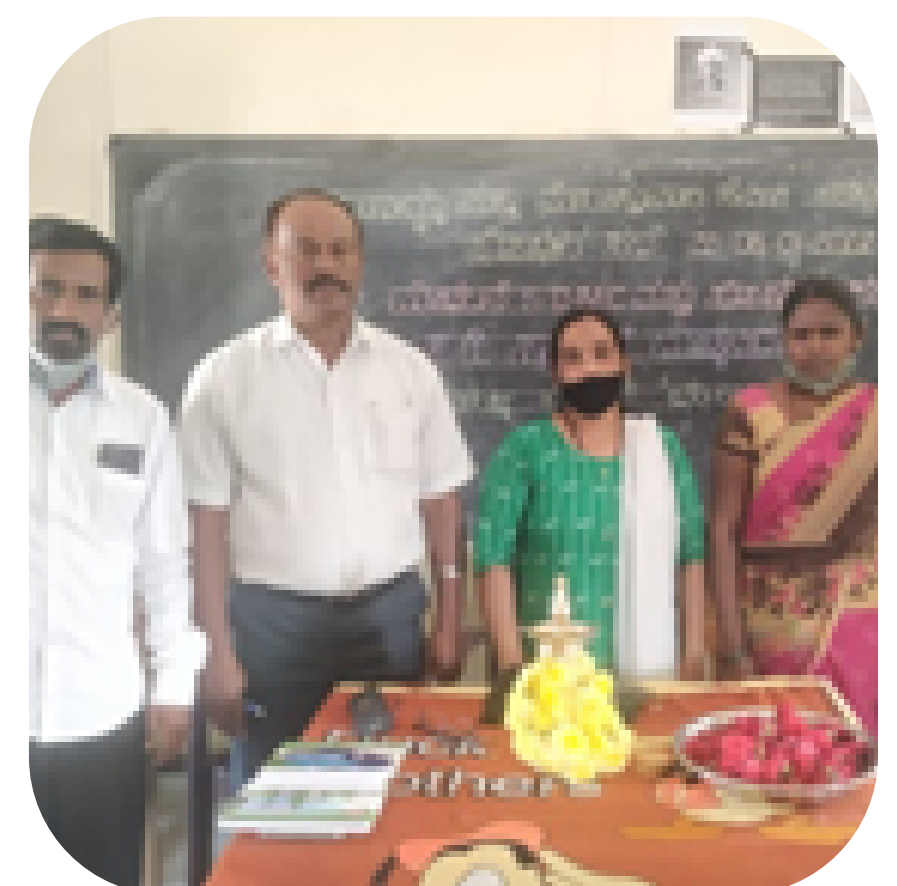

## Covid-19 Relief work :

Challenges faced during the project period:

- Due to covid-19 pandemic we are able to reach all the children with disability and also conduct activities in schools as we all not able to identify girl children.
- Many of families was not allow us visit during lockdown.
- Some of families we not able to trace due to they are migrated to native place due to lockdown.
- Many of parents with sever children with disability are not willing send their children to center due to cost of travel not afford and parents are lost their jobs and income was go down.



## Overall outcome of the project:

- 20 children were able write and alphabet, 2 and 3 words and write sentences after teaching writing skill.
- Increased mobility (started walking with support) in children due to our regular physiotherapy intervention.
- The children with disabilities and their parents are following Covid'19 norms and protocol like wearing mask, frequently washing their hand and maintain social distance and also parents are sensitization on the same to their neighbours and others whoever visited their home.
- Increases ADL skills like folding small size cloth, holding the spoon & things, brushing, eating the foods and removing a shirt button for 14 children with severe disability.
- Increased academic learning in 27 children with severe disabilities like colouring, scribbling and sharing some words.
- Increased communication skills like telling the stories, communication to their peers and teachers among 30 children with severe disabilities.
- 30 children were able identify their teachers and friends.
- We have done one child mainstream to government school from 3 children with disability joined to Government school. Among 1 child Nagasandra Govt. school, Second and third children joined to chikkabidrukallu Govt. School.

# Community Health is Vital

The community health Responses Project, supported by Azim Premji Foundation, aimed in reducing social stigma associated with COVID-19 and in providing emergency relief and support to people who were affected & infected by Covid-19.

By end of march 2022,

- We covered 53 areas/slums from 8 wards
- Helped around 30000+ families
- Got vaccination for around 86000+ people

We Did:

- Baseline Survey
- Covid Tests
- Vaccination
- Referrals to PHCs

## Impact of Baseline Survey

- With the help of Baseline survey it was able to find the high risk people in the community.
- Regular follow-up of the High risk people.
- It helped to build a good rapport with the community people.
- It helped to find the details of socio economic status of the family



## Impact of testing 60000+ people



- It helped to reduce the positivity rate in the community.
- It helped to reduce the death rate due to Covid because of early detection.
- It helped to find the primary and secondary contact in the community to stop the spreading rate

## Impact of Vaccination

- It helped to reduce the hospital admission rate in the community.
- It helped to reduce the death rate to Nil compared to death rate during 2nd wave due to Covid.
- The cases increased more during 3rd wave compared to 1st and 2nd wave in our working community but hospitalisation and death was nil.



## Impact of Referrals to PHC and Baptist community centre at DJ Halli



- Referral helped the community people to know about the benefits provided in the government hospitals and the facilities available in the local PHC.
- It helped the community people to obtain the basic benefits like Sugar/BP testing and availing free medicines and other health issues like TB, Pregnant and Lactating women regular check up and immunisation to children especially during many benefitted with the above treatments which was lacking due to financial burdens because of lockdown imposed due to pandemic and the Covid testing/ referral to bed booking if tested positive and Covid vaccination helped the community people a lot.
- The Baptist community centre at DJ halli benefits the local community to obtain better health benefits through a registration fee of 20 Rs according to their economic status and obtain the medical benefits at a discounted rate at Baptist hospital.

## Capacity Building to Staff





**Organised general health camps which served 6000+ people**

**Distributed dry ration kit for 6500+ families**



**Distributed nutritional kit to around 200 pregnant and lactating women**

**192 events of poster campaigns, street play and community awareness wall paintings covered 200000+ people**



SAMA FOUNDATION ( FC AND NON FC)  
PAN -AAFTS 8628 F. RAJAJINAGAR 5TH BLOCK, BLORE 10  
CONSOLIDATED BALANCE SHEET AS AT MARCH 31, 2022

SL NO	PARTICULARS	SCHEDULES	AMOUNTS	
I	<b>SOURCES OF FUNDS</b>			
	<b>1 SAMA FUNDS</b>			
	a Capital Reseve Fund ( created against Asset)			8,34,661.00
	b <b>Other Fund/ Excess Amount</b>			
	Opening Balance (after changes)		(5,88,519.27)	
	CY Amount from Income & Expenditure A/c		(3,65,813.76)	(9,54,333.03)
2	<b>FUNDING AGENCIES'S FUNDS ( UNSPENT)</b> (Subject to funding agencies' approval)			59,90,554.41
3	<b>LOANS /ADVANCES</b> NON FC ADVANCES			
4	<b>OTHER PAYABLES</b>			
	TDS		32,850.00	
	OTHER EXPENSES PAYABLES		2,46,328.96	2,79,178.96
			<b>TOTAL</b>	<b>61,50,061.34</b>
II	<b>APPLICATION OF FUNDS</b>			
	<b>1 FIXED ASSETS</b>			
	Vehicle ( same as last year)			8,34,661.00
	<b>2 INVESTMENTS</b>			
	<b>3 ADVANCES AND DEPOSITS</b>			
	a) Rent Deposits		16,25,000.00	
	b) Other Advances to Staff (( subject to confirmation by staff)		1,16,574.00	
	c) Other Advances			17,41,574.00
	<b>4 CASH AND CASH EQUIVALENTS</b>			
	a Cash in Hand		68,786.69	
	b Bank Balance ( subject to confirmation by Bank)		35,05,039.65	35,73,826.34
			<b>TOTAL</b>	<b>61,50,061.34</b>

UDIN) for this document is 22221517ASDDMF5589  
Subject to our report of even date  
and inclusive of notes 1 to --- and Annexure Attached

(UDIN) for this document is :  
for H R KOPPAR & CO  
Chartered Accountants (F. NO 001425s)

CA. CHIKKERUR C R  
Partner  
Membership No.221517  
Mobile : 9844317480

For and on Behalf of the SAMA FOUNDATION

Ramanath  
an G

Digitally signed by  
Ramanathan G  
Date: 2022.09.14  
12:11:03 +05'30'



Copy

Managing Trustee

**SAMA FOUNDATION ( FC AND NON FC )**  
PAN -AAFTS 8628 F. RAJAJINAGAR 5TH BLOCK, BLORE 10

**CONSOLIDATED STATEMENT OF INCOME AND EXPENDITURE FOR THE YEAR ENDED MARCH 31, 2022**

		SCHEDULES	AMOUNTS
<b>I</b>	<b>INCOMES</b>		
	<b>1 DONATIONS</b>		
	<b>1 Donation and Contribution (other than Funding agency Grant)</b>		
	Corpus Fund	-	
	Other than Corpus Fund	1,90,224.64	1,90,224.64
	unspent amount of Funding agency transferred (subject to approval)		4,29,698.00
	<b>2 INCOME OTHER THAN DONATION</b>		
	a Bank Interest Accounted ( Not credited to Grants)	1,00,279.00	
	b Dividend	-	
	c Rent	-	
	d Other Income	-	1,00,279.00
	<b>AGGREGATE INCOME</b>	<b>TOTAL</b>	<b>7,20,201.64</b>
<b>II</b>	<b>APPLICATION OF INCOME</b>		
	<i>( Other than Grant money Spending )</i>		
	a Rent	-	
	b Compensation to employees	48,200.00	
	c Fee for Consultancy / technical services	-	
	d Loss Bcz of Non Receipt of Funds from Agency	61,789.46	
	e Director remuneration	2,65,000.00	
	f Office maintenance	1,11,377.00	
	h Depreciation & amortisation	-	
	i Other Expenses	5,99,648.94	
	<b>TOTAL APPLICATION OF INCOME DURING YR</b>		<b>10,86,015.40</b>
<b>III</b>	<b>NET SURPLUS /DEFICIT AVAILABLE FOR TRANSFER</b>		<b>(3,65,813.76)</b>
	a Earnmarked Fund		
	b General Fund or Surplus Fund of SAMA	<b>(7,49,701.88)</b>	

*Subject to our report of even date and inclusive of notes 1 to and Annexure Attached*

UDIN) for this document is 22221517ASDDMF5589  
for **H R KOPPAR & CO**  
Chartered Accountants (F. NO 001425s)

**CA. CHIKKERUR C R**  
Partner  
Membership No.221517  
Mobile : 9844317480  
10-09-2022

For and on Behalf of the SAMA FOUNDATION

**Ramanathan G** Digitally signed  
by Ramanathan G  
Date: 2022.09.14  
12:11:35 +05'30'



*(Handwritten Signature)*  
**Managing Trustee**

**SAMA FOUNDATION ( FC AND NON FC )**  
PAN -AFTS 8628 F. RAJAJINAGAR 5TH BLOCK, BLORE 10

**CONSOLIDATED RECEIPT & PAYMENT STATEMENT FOR THE YEAR ENDED MARCH 31, 2022**

SL.NO	PARTICULARS	AMOUNTS	
<b>I</b>	<b>RECEIPTS</b>		
1	<b>SAMA AMOUNT</b>		
a	Donation and Contribution	1,90,224.64	
b	Bank Interest	1,00,279.00	
c	Other Incomes	-	
d	Loans Received/Rent Deposits Returned	1,75,000.00	
e	Staff Loans/Advances Returned	12,16,483.00	
f	Other Advances	21,822.00	17,03,808.64
2	<b>GRANT FUND RECEIVED FROM FUNDING AGENCIES</b>		
a	FOREIGN FUND GRANT	43,36,424.00	
b	NON FOREIGN GRANT	2,74,02,673.00	
		-	3,17,39,097.00
	<b>TOTAL RECEIPTS</b>	<b>TOTAL</b>	<b>3,34,42,905.64</b>
<b>II</b>	<b>PAYMENTS</b>		
1	<b>SAMA EXPENSES</b>		
a	Rent	-	
b	Compensation to employees	3,13,200.00	
c	Other Expenses	7,11,025.94	
d	Loans Paid/Rent Deposits Paid	-	
e	Staff Loans/Advances Paid	13,04,257.00	
f	Other Advances & Inter Branch	31,000.00	23,69,482.94
g	TDS Net payable	10,000.00	
2	<b>EXPENSES MADE ON BEHALF OF FUNDING AGENCY</b>		
a	FOREIGN FUND GRANT	16,38,427.00	
b	NON FOREIGN GRANT	2,78,68,633.50	
		-	2,95,07,060.50
	<b>TOTAL PAYMENTS</b>		<b>3,18,76,543.44</b>
<b>III</b>	<b>NET INCREASE/(DECREASE) IN CASH AND CASH EQUIVALENTS</b>		<b>15,66,362.20</b>
<b>IV</b>	<b>CASH AND CASH EQUIVALENTS AT BEGINNING OF THE YEAR</b>		
a	Cash in Hand	67,634.05	
b	Bank Balance	19,39,830.45	20,07,464.50
<b>V</b>	<b>CASH AND CASH EQUIVALENTS AT CLOSING OF THE YEAR</b>		
a	Cash in Hand	68,787.05	
b	Bank Balance	35,05,039.65	35,73,826.70

Subject to our report of even date  
and inclusive of notes 1 to---and Annexure Attached

(UDIN) for this document is :  
**for H R KOPPAR & CO**  
Chartered Accountants (F. NO 001425s)

**CA. CHIKKERUR C R**  
Partner  
Membership No.221517  
Mobile : 9844317480

For and on Behalf of the SAMA FOUNDATION

**Ramanat**  
**han G**  
Digitally signed by  
Ramanathan G  
Date: 2022.09.14  
12:11:58 +05'30'

# THANK YOU



Together  
we can  
do  
wonders!

Crafted by : Prathibha P

☎ 9845772046

✉ cherishmoment07@gmail.com



*Cherish  
Moments*